



H.J. CAMBIE SECONDARY

GRADE 7 “VISIT”

JANUARY 2022



TODAY'S PLAN

- 1) WELCOME & INTRODUCTIONS
- 2) OVERVIEW OF OUR SCHOOL
- 3) THE GRADE 8 PROGRAM
 - a) TRANSITIONS & STEPS TO CAMBIE SECONDARY
 - b) COURSES, ELECTIVES, & SCHEDULES
- 4) CAMBIE SCHOOL LIFE
- 5) THE GRADE 8 RETREAT



OUR SCHOOL...

- IS A SAFE AND FRIENDLY **COMMUNITY**
- OFFERS A **FULL RANGE** OF PROGRAMS AND COURSES
- PROVIDES EXCELLENT **EXTRACURRICULAR** OPPORTUNITIES, INCLUDING MANY DIFFERENT TEAMS AND CLUBS
- PROVIDES WEEKLY **PERSONAL LEARNING TIME (PLT)** FOR STUDENTS
- HAS MONTHLY COLLABORATION DAYS AS BUILT-IN TIME FOR TEACHERS TO MEET AND PLAN TOGETHER TO ENHANCE STUDENT ACHIEVEMENT



THE 3 R'S

RESPECTFUL

RESPONSIBLE

READY TO SUCCEED





UPCOMING DATES FOR GRADE 7s:

- GR. 7 PARENT INFO EVENING, CAMBIE OPEN HOUSE, & PATHWAYS MEETING (8PM) - **JAN. 18TH**
(VIRTUAL VIA MS TEAMS)
- GR. 7 COURSE SELECTION FORMS (TO GR 7 TEACHER) & PATHWAYS APPLICATIONS (ONLINE)
DUE – **JAN. 27TH**
- SCHOOL INFORMATION PACKAGES SENT HOME – **LATE AUGUST**
- GRADE 8 WELCOME DAY, ASSEMBLY, & HOME ROOM (FIRST DAY OF SCHOOL) – **SEPT. 6TH**
- GRADE 8 "RETREAT" – **LATE SEPT (FORMAT & DATE TBD)**

What is the Pathways Program?

A grade 8 – 10 enrichment program for students looking for a challenge!



Email Ms. Paukov at spaukov@sd38.bc.ca if you have any questions!

Components of the program include:

Cohorted learning – students in Pathways take English, Socials, PHE and Science together.

Academic Enrichment

Leadership Opportunities

Volunteerism

Unique learning opportunities

* Great stepping stone for our Senior Programs such as Medical Science, Rec Leadership 11/12 and AP Courses!

** **No program fee for September.** There will be some small fees when unique learning opportunities arise, but they will not be the amounts of previous years as there won't be overnight field trips planned into next year due to uncertainties with COVID.



WHAT IS THE PATHWAYS PROGRAM?



Academic Enrichment

- COHORT GROUP FOR ENRICHED **SCIENCE, SOCIAL STUDIES, ENGLISH, & PHE** WITH SOME CROSS-CURRICULAR PROJECTS AND THEMES
- **LEADERSHIP** DEVELOPMENT IN THE COMMUNITY **Leadership Opportunities**
- FOCUS ON **SOCIAL RESPONSIBILITY & SERVICE** **Volunteerism**
- **UNIQUE LEARNING OPPORTUNITIES SUCH AS FIELD TRIPS & OUTDOOR EDUCATION**
- **SKILLS** (INNOVATION, INQUIRY, CREATIVITY, PROBLEM SOLVING, RESILIENCE)

Unique learning opportunities



IMPORTANT DATES (PATHWAYS)



- MEETING IS **TUESDAY, JANUARY 18TH AT 8PM VIA “MS TEAMS”**
(AFTER THE VIRTUAL OPEN HOUSE ON TEAMS)
- ONLINE APPLICATION DUE **THURSDAY, JANUARY 27TH BY 3PM**
- INTERVIEWS/VIDEO (**FEBRUARY – DATES AND FORMAT TBD**)
- TEAM-BUILDING ACTIVITY (**DATE AND FORMAT TBD**)



PATHWAYS APPLICATION

[https://hjcambie.sd38.bc.ca/
students/program-
planning/pathways-program-
application](https://hjcambie.sd38.bc.ca/students/program-planning/pathways-program-application)

p. 4 in the
Program Planning Booklet

[HOME](#) / [STUDENTS](#) / [PROGRAM PLANNING](#) / [PATHWAYS PROGRAM APPLICATION](#)

Pathways Program Application

Info Ready 1 2 3 4 5 6 Preview Done



**Cambie
Pathways
Program**

Making Choices for your future

The Pathways enrichment leadership program is offered to students in Grade 8, 9 and 10. This program offers an integrated unit of study that



GRADE 8 PROGRAM:

ENGLISH LANGUAGE ARTS	MATHEMATICS	PHYSICAL & HEALTH EDUCATION
SOCIAL STUDIES	SCIENCE	FRENCH

- **ADST “WHEEL”** (APPLIED DESIGN, SKILLS, & TECHNOLOGY) – FOODS, TEXTILES, WOODWORK, ELECTRONICS, AND DRAFTING
- **ONE FINE ARTS ELECTIVE** - ART STUDIO, DRAMA, OR MUSIC
- PLUS, OFF-TIMETABLE CAREER LIFE EDUCATION 8



FORMS OF STUDENT SUPPORT

- OUR STAFF (TEACHERS, EA'S, SUPPORT)
- CAMBIE COMMONS ("ANY STUDENT, ANY SUBJECT, ANY TIME")
- PERSONAL LEARNING TIME (PLT WEDNESDAYS & THURSDAYS)
- COLLABORATION DAYS (CATCH UP)
- COUNSELLING (MS. KOO & MS. WILDING)
- PEERS – YOUR FRIENDS



DAILY BELL SCHEDULE

“SEMESTER” SCHEDULE

“LINEAR” SCHEDULE

8:25 - 9:45	1 ST PERIOD
9:50 - 11:10	2 ND PERIOD
11:10 - 11:25	NUTRITION BREAK
11:25 - 12:45	3 RD PERIOD
12:45 - 1:30	LUNCH
1:30 - 2:48	4 TH PERIOD

NOTE: 8 CLASSES ALL YEAR
(DAY 1/DAY 2)

NOTE: PLT & COLLAB DAYS ARE
DIFFERENT

MONDAYS, TUESDAYS, & FRIDAYS

8:30-9:50	BLOCK A
9:55-11:15	BLOCK B
11:30-12:50	BLOCK C
12:50-1:35	LUNCH
12:50- 1:35	BLOCK D

WEDNESDAYS & THURSDAYS

8:30-10:10	PLT
10:20- 12:15	BLOCK A (OR C)
12:15- 1:00	LUNCH
1:05 – 3:00	BLOCK B (OR D)

NOTE: 4 CLASSES EACH SEMESTER

NOTE: 2 SEMESTERS PER YEAR

“QUARTERLY” SCHEDULE

MONDAY-FRIDAY

9:30-11:40	CLASS 1
12:50-1:35	LUNCH
12:35- 2:45	CLASS 2

NOTE: 2 CLASSES EACH QUARTER

NOTE: 4 QUARTERS PER YEAR



GRADE 8 LIFE

- LOCKERS
- STUDENT AGENDA (& MY SCHOOL DAY APP)
- BINDERS AND ORGANIZATION
- HOMEWORK
- CLUBS & TEAMS
- BREAK & LUNCH

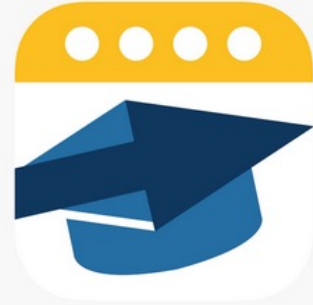



GRADE 8 RETREAT

- LATE SEPT (DATE, FORMAT, AND DETAILS **TBD**)
- IDEALLY, AT TIMBERLINE RANCH IN MAPLE RIDGE
- ARCHERY, HIKING, TEAMBUILDING CHALLENGES, COOPERATIVE GAMES, CRAFTS, 3R'S AND ACADEMIC INTEGRITY; COOPERATIVE GAMES; HORSEBACK RIDING







LIFE AT CAMBIE

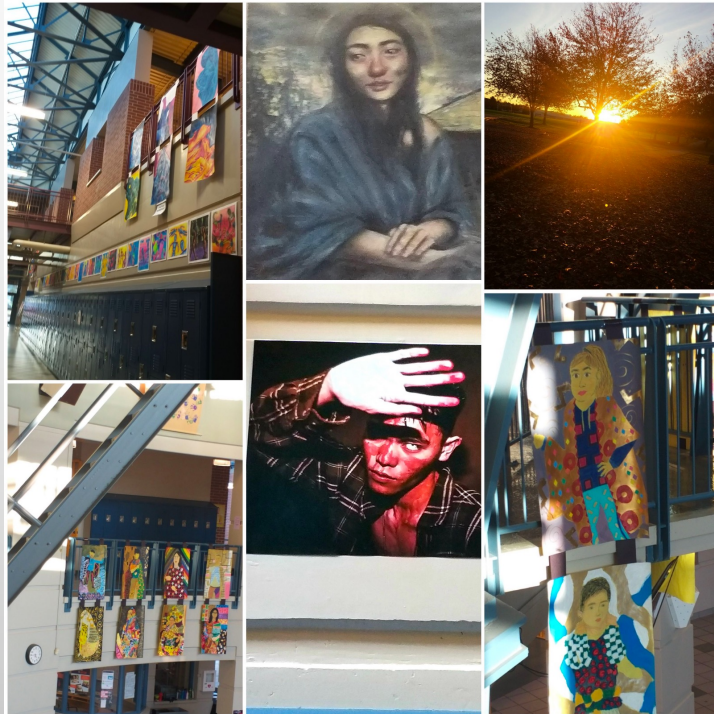



LIFE AT CAMBIE





LIFE AT CAMBIE





H.J. CAMBIE GRADE 8 PROGRAM PLANNING 2022 / 2023

PHONE 604-668-6430 FAX 604-668-6132

Visit our **SCHOOL WEBSITE** for more info: hjcambie.sd38.bc.ca

Last Name: _____ First Name: _____ Gender: _____

Student Number: _____ Birth date: _____

Elementary School 2021/22: _____ Gr.7 Teacher: _____

COURSE SELECTION INFORMATION

1. Choose either **OPTION 1** or **OPTION 2** below.
2. Choose **one** elective from the list of electives below.
3. Students who are recommended for learning support block will either drop French 8 or their elective.
4. If you are an **ELL** student please fill out the **reverse side** of this sheet only.

CORE COMPULSORY COURSES

Please check (✓) one of the options below

Option 1

Regular Grade 8 Program:

- ✓ English Language Arts 08
- ✓ Mathematics 08
- ✓ Science 08
- ✓ Physical & Health Ed 08
- ✓ Social Studies 08
- ✓ Applied Design, Skills & Tech 08 (Home Ec/Tech Ed 08)
- ✓ French 08

OR

Option 2

Pathways Program

(Online application must be submitted by **January 27**. Interviews will take place in Feb.)

- ✓ **4 Cohort Classes:** English Language Arts 08, Science 08, Social Studies 08, Physical & Health Education 08
- ✓ Mathematics 08
- ✓ Applied Design, Skills & Tech 08 (Home Ec/Tech Ed 08)
- ✓ French 08

ELECTIVES

Please check (✓) one of the electives below as your first choice

- | | |
|------------------------------------|-----------------------------------|
| <input type="checkbox"/> Art 08 | <input type="checkbox"/> Band 08 |
| <input type="checkbox"/> Drama 08 | <input type="checkbox"/> Choir 08 |
| <input type="checkbox"/> Guitar 08 | |

In the event that your first choice is not available, you will be placed in your **second choice.

****Second Choice Elective:** Course Name: _____

Please sign below indicating your approval. Return **SIGNED** form to your **Gr 7** teacher by **Jan. 27**.

PARENT/GUARDIAN SIGNATURE

DATE

FOR **ELL** COURSE SELECTIONS please fill out the back of this form →→→



ELL Course Selection (ELL students fill this side only)

Last Name: _____ First Name: _____ Gender _____
Current ELL Level: _____ Projected ELL Level for Sept. 2022: _____ Birth date: _____
Elementary School 2021/22: _____ Grade 7 teacher: _____

LEVEL 1 & 2 ELL:

Level 1 & 2 ELL students in Gr.8 take the following courses:

- ✓ ELL Level 1 or 2 Literature
- ✓ ELL Level 1 or 2 Social Studies
- ✓ ELL Level 1 or 2 Science
- ✓ Sci 08 – Level 2 students **only** or **Elective Choice** _____ for ELL Level 1
- ✓ Mathematics 08
- ✓ Physical & Health Education 08
- ✓ Applied Design, Skills & Tech 08 (Home Ec/Tech Ed 08)

Grade 8 Elective _____ (see front page for options)

****Second Choice Elective** _____ (if 1st choice is not available)

LEVEL 3 ELL:

Level 3 ELL students in Gr. 8 take the following courses:

- ✓ ELL Level 3 Composition
- ✓ ELL Level 3 Literature
- ✓ Social Studies 08
- ✓ Mathematics 08
- ✓ Science 08
- ✓ Physical & Health Education 08
- ✓ Applied Design, Skills & Tech 08 (Home Ec/Tech Ed 08)

Grade 8 Elective _____ (see front page for options)

****Second Choice Elective** _____ (if 1st choice is not available)

LEVEL 4 ELL:

Level 4 ELL students in Gr. 8 take the following courses:

- ✓ ELL Level 4 Composition
- ✓ English 08
- ✓ Social Studies 08
- ✓ Mathematics 08
- ✓ Science 08
- ✓ Physical & Health Education 08
- ✓ Applied Design, Skills & Tech 08 (Home Ec/Tech Ed 08)

✓ either:

French 08 or

Grade 8 Elective _____ (see front page for options)

**** Second Choice Elective** _____ (if 1st choice is not available)

Please **SIGN** below indicating your approval. Return **SIGNED** form to your Gr 7 teacher by Jan. 27.

PARENT/GUARDIAN SIGNATURE

DATE



IMPORTANT DATES TO REMEMBER (BEFORE SPRING BREAK)

Jan. 18th	Open House 7:00pm via MS TEAMS
Jan. 27th	Course selection sheets due to your grade 7 teacher (signed by parents and include alternate elective choices)
Jan. 27th	Pathways <u>online</u> application due
Feb. (dates/format TBD)	Pathways Interviews
Date/format TBD	Pathways team-building activity



THANK YOU FOR LISTENING AND WE
LOOK FORWARD TO SEEING YOU AT
CAMBIE!

hjcambie.sd38.bc.ca

The screenshot shows the website header with the Cambie logo and the text "Welcome to... H.J. CAMBIE SECONDARY SCHOOL HOME OF THE CRUSADERS". Below this is a navigation menu with the following items: HOME, SCHOOL INFORMATION, PARENTS, STUDENTS, LIBRARY, EXTRACURRICULAR, SCHOOL CALENDAR, SUBSCRIBE, and OUR SCHOOL STORY. The "STUDENTS" menu item is expanded, showing "Program Planning" and "Grade 8 Program Planning". Three red arrows with numbers 1, 2, and 3 point to the "STUDENTS" menu item, the "Program Planning" sub-item, and the "SCHOOL CALENDAR" menu item, respectively.



Q & A SESSION